

FRONT VIEW

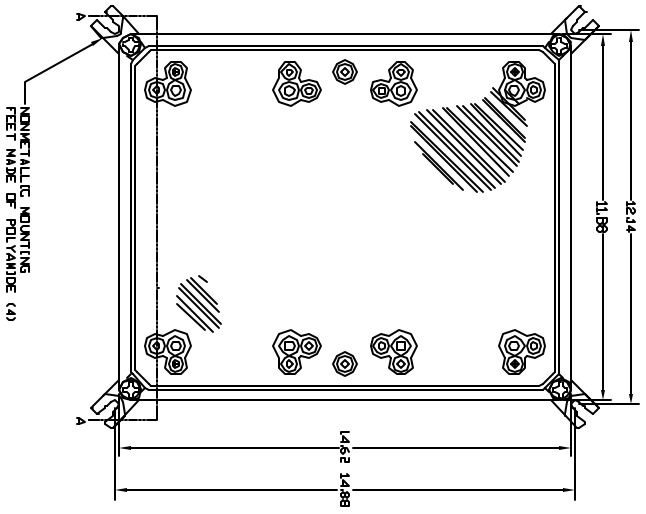

RIGHT SIDE VIEW

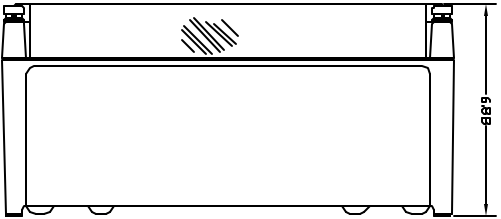

FRONT VIEW COVER REMOVED

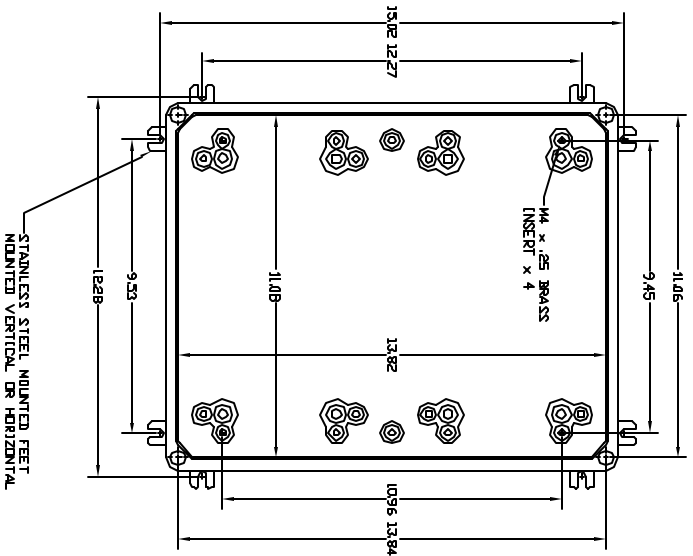

END VIEW

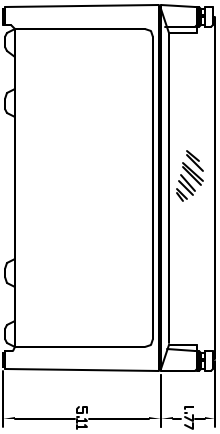

SECTION A-A

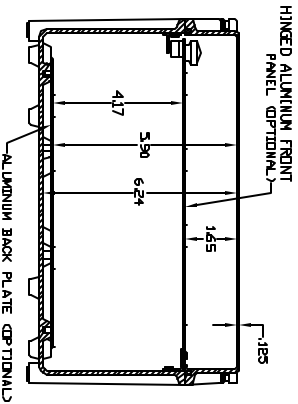

- NOTES:
- ENCLOSURE MATERIAL MADE OF GRAY (DUAL TONER)
 - HIT MOUNTED FIBERGLASS REINFORCED POLYESTER
 - CONVERTIBLE FRONT PANEL TYPE 34 (STYLISH LITERATURE)
 - NEMA RATED TYPE 3, 30, 35, 4, 4X, 5, 1E AND 1S
 - IEC 2071 MATED OF 48
 - RESISTANT TO TEMPERATURE UP TO 150 DEG C
 - OPTIONAL ALUMINUM BACK PANELS, HORIZONTAL & VERTICAL PLATES, HINGED COVERS, FRONT POCKET, LATCHES, WINDOWS, AND VENTILATORS.
 - ENCLOSURES ARE MAINTENANCE FREE AND CORROSION RESISTANT.

		V-TROOPER ENCLOSEMENT SYSTEMS, INC.	
MODEL: A71-141ZC1 SERIES: ENCLOSEURE			
ORDER NO. QUANTITY DATE	ORDER NO. QUANTITY DATE	ORDER NO. QUANTITY DATE	ORDER NO. QUANTITY DATE